

Inpatient Services

Obstetrics • 251-4185 (New Beginnings Birthing Center)



- Spacious, comfortable birthing suites designed so that labor, delivery, recovery and postpartum can all be handled in one place
- All Private, Newly Remodeled Birthing Suites
- Complimentary Steak Dinner Celebration
- Certified Nurse-Midwife (CNM) to provide a family-centered birth experience, based on individual needs and preferences.
- Childbirth classes available free of charge.

Critical Care • 251-4260



- Provides a concentration of skills, equipment, and facilities for specialized medical and nursing care for the critically ill patient.
- Computerized bed monitoring

Step Down Unit • 251-4378



A 5-bed patient care area with heart monitoring capability. The RN staff provides care for the patient with the potential for instability.

Emergency Services • 251-4242



- Larger ER means less waiting time with faster treatment times.
- Vacuum tube system means less time waiting for test results
- Digital radiology system means no waiting for x-rays to develop.
- Certified Chest Pain Center

Medical-Surgical Nursing 251-4350



107-bed facility accredited by The Joint Commission

Hospitalist Program 251-4349



A hospitalist is a physician who devotes all of his/her time to treating patients. This program provides around the clock availability during your hospital stay.



Jackson Purchase Medical Center

1099 Medical Center Circle
Mayfield, KY 42066
Telephone: (270) 251-4100
www.jacksonpurchase.com



Jackson Purchase Medical Center

Services



*Exceptional Environment.
Extraordinary Care.*



Outpatient Services

Radiology

251-4251

Cutting-edge capabilities include 4D Ultrasound, MRI, 64 -Slice CT, Nuclear Imaging, PET/CT Scan, Digital Mammography



Senior Friends Program

251-4470

The Senior Friends program empowers people age 50 and older to live healthy, active lives.



Accredited Cardiac Rehabilitation

251-4399

Accredited by the American Academy of Cardiovascular and Pulmonary Rehabilitation (AACVPR)



Certified Diabetes Center

251-4372

Recognized by The American Diabetes Association as a provider of quality diabetes education.

- Certified Diabetes Educator
- Insulin Pump Trainer
- Individual, confidential assessment
- Group classes



Wound Care Program

251-4156

Provides specialized services to promote healing of chronic and acute wounds and improve quality of life as quickly as possible.



Outpatient Surgery

251-4191

Surgery is always fully staffed on Monday-Friday from 6:30 am - 3:00 pm. However, our surgical staff is always within 20 minutes or less from Jackson Purchase Medical Center 24-hours-a-day. This is an important advantage in an emergency.



Rehabilitation Services

251-4121

- Certified Physical, Occupational, and Speech Language Pathology Therapists
- Aquatic Therapy
- Hippotherapy
- Certified Athletic Trainers (ATC)
- Athletic Enhancement
- In-patient, out-patient, acute and chronic
- Pediatrics



Bariatric Weight Loss Program

251-4527

A comprehensive bariatric surgery program, utilizing the Laparoscopic Adjustable Banding System. The program is multidisciplinary in nature, consisting of case managers, dietitians, and physical therapists.



Endoscopy

251-4191

State-of-the-art endoscopy suites for the care and treatment of diseases of the digestive system.



Pulmonary Rehab

251-4399

An eight-to-ten week program designed to provide comprehensive care to individuals with pulmonary disease.



Cardiac Catheterization

251-4120

A diagnostic procedure performed to detect problems with the heart and its blood supply.

- 12-Lead Electrocardiograms
- Stress Testing (Exercise & Pharmacologic)
- 24-Hour Holter Monitoring (Ambulatory Electrocardiogram)
- Event Monitoring
- Echocardiograms
- Stress Echocardiograms



Neurodiagnostic Services

251-4210

Electroencephalogram (EEG)
Sleep Disorders Testing

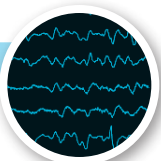

*Exceptional Environment.
Extraordinary Care.*